

ELEVATION

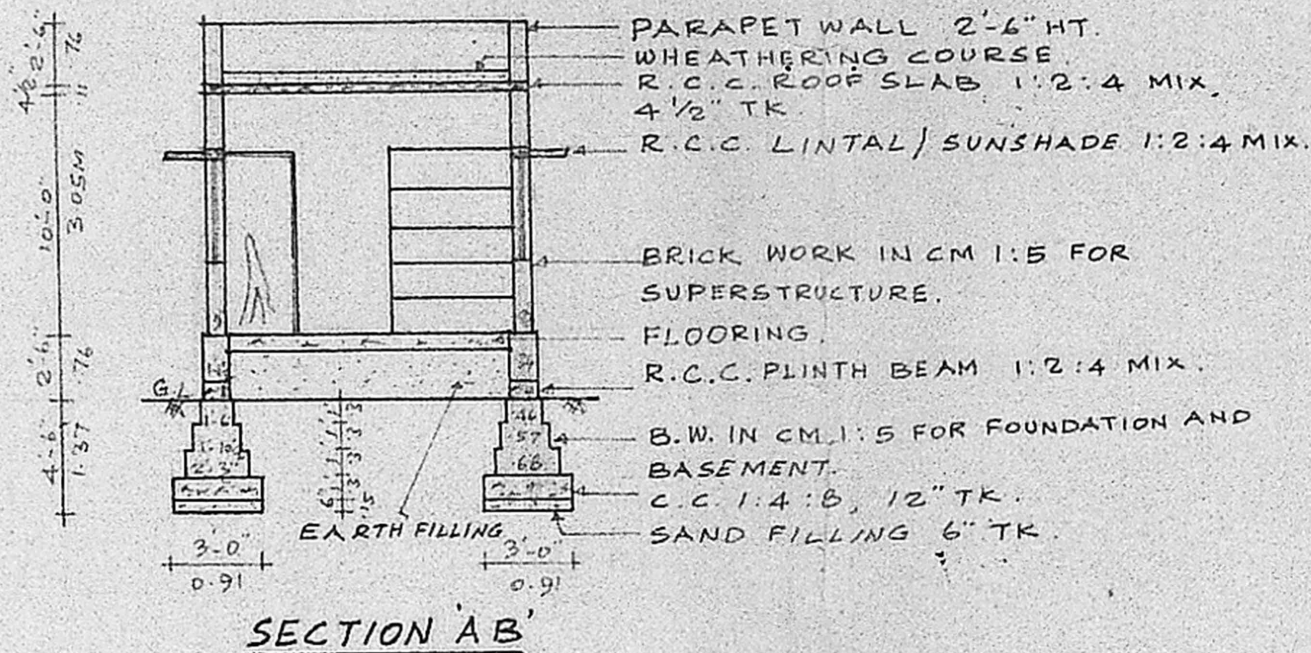

SECTION 'A-B'

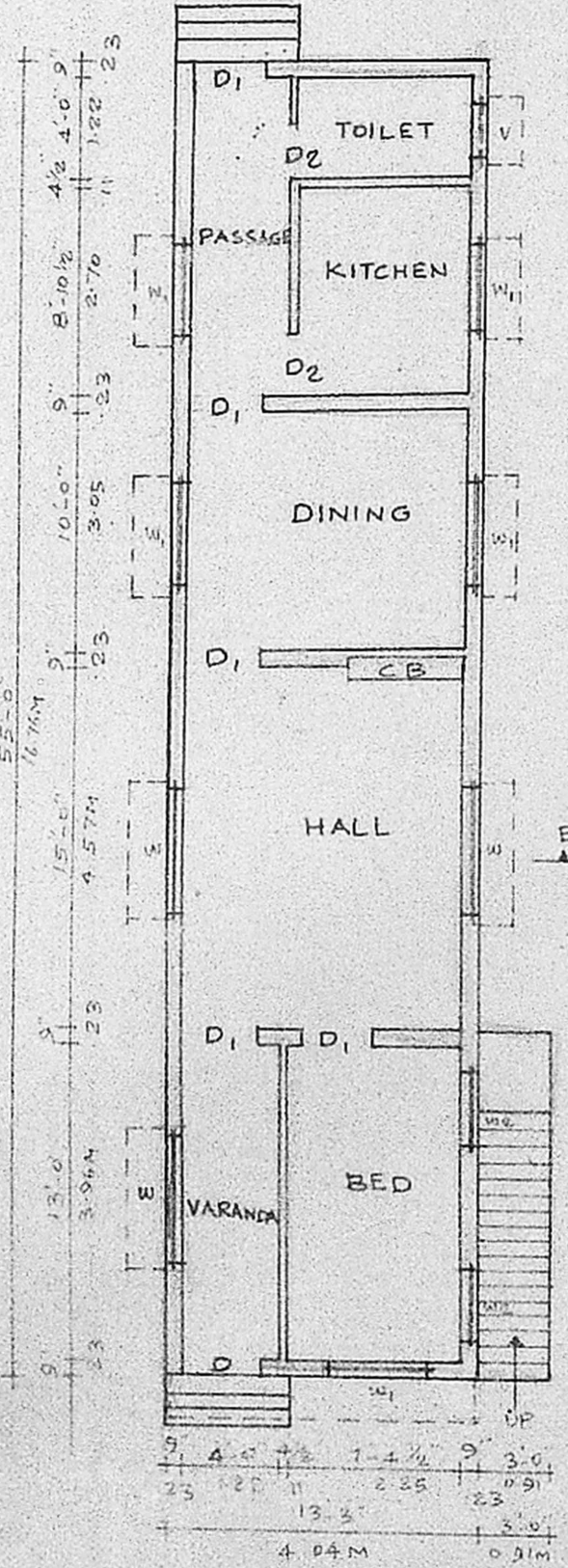
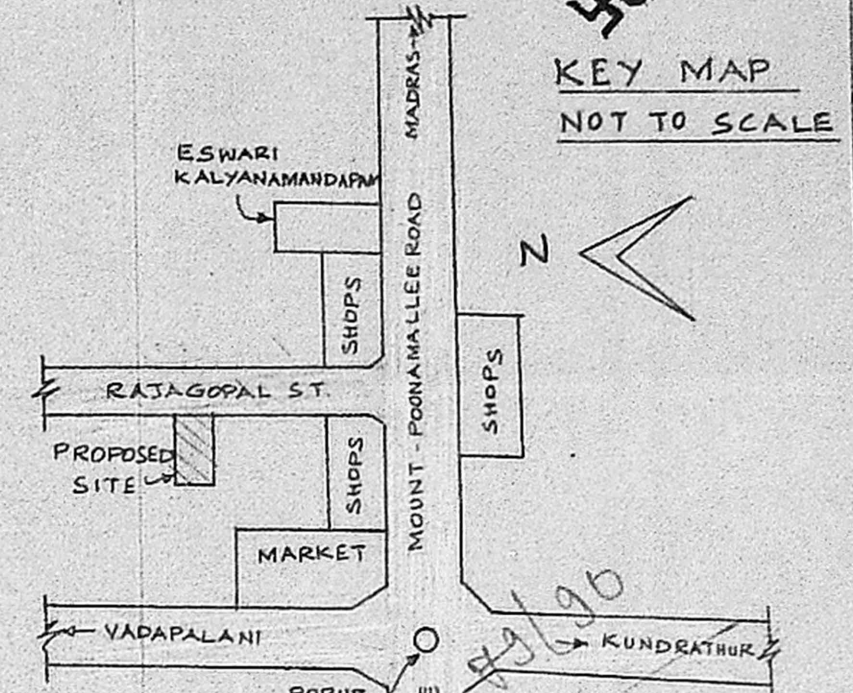

PLAN

SITE PLAN
 SCALE 1 INCH = 16 FEET (1:200)

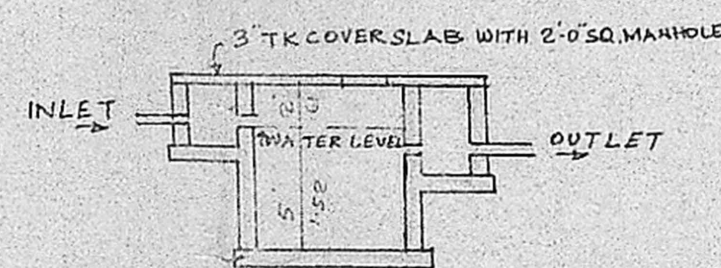
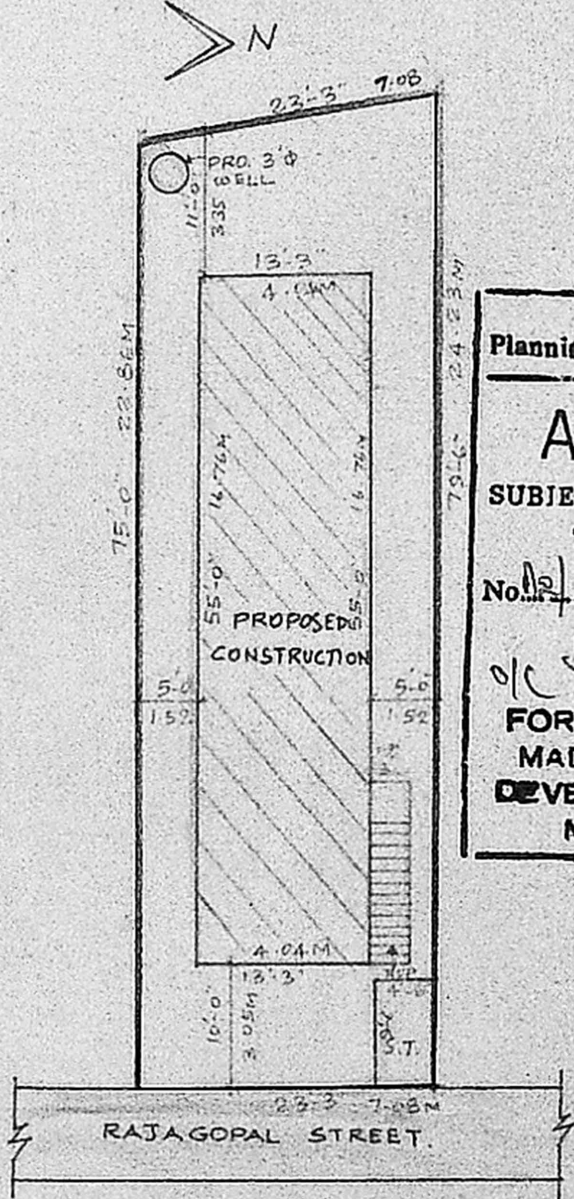

PLAN AND SECTION OF SEPTIC TANK.

Planning Permit No. A/363/9

APPROVED

SUBJECT TO THE CONDITIONS IN THIS OFFICE SITE.

No. 2/26479/90 Date 2/23/91

S. Jayaram

FOR MEMBER SECRETARY
 MADRAS METROPOLITAN
 DEVELOPMENT AUTHORITY
 MADRAS - 600 003

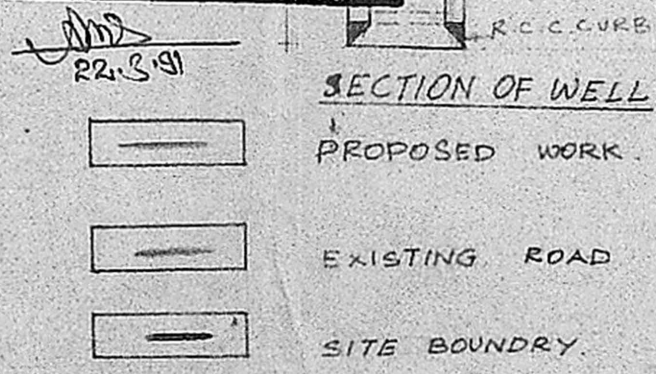

REFERENCE

D	DOOR	3'-6" x 7'-0"	1.06 x 2.13
D1	DOOR	3'-0" x 7'-0"	0.91 x 2.13
D2	DOOR	2'-6" x 6'-6"	0.76 x 1.98
W	WINDOW	5'-0" x 4'-0"	1.52 x 1.22
W1	WINDOW	4'-0" x 4'-0"	1.22 x 1.22
W2	WINDOW	3'-0" x 4'-0"	0.91 x 1.22
V	VENTILATOR	2'-0" x 1'-6"	0.61 x 0.46

PLOT AREA : 1796.25 SFT OR 166.87 M²
 G.F. CONSTRUCTION AREA : 729 SFT OR 67.70 M²

PLAN SHOWING THE PROPOSED CONSTRUCTION OF A RESIDENTIAL BUILDING IN S.NO. 188/20 & 188/21 OF RAJAGOPAL STREET, PORUR VILLAGE, SAIDAPET TALUK, PORUR TOWN PANCHAYAT.
 SCALE : 1 INCH = 8 FEET. (1:100)

OWNER

K. VENUGOPAL
 AEE (Rtd)
 CONSULTING CIVIL ENGINEER
 LICENSE SURVEYOR CLASS I
 CORPORATION OF MADRAS
 3, NEELAKANDAN STREET
 NUNGAMBAKKAM (LAKE AREA)
 MADRAS-600 034
 LICENSED SURVEYOR